



I-4 and Sand Lake Road Interchange Design-Build

11/12/2025

I4Beyond.com



Status as of November 10, 2025

Days Used	Total Days	% Days Complete	Last Contract Day
953	1,734	54.6%	12/31/2027

Sand Lake 3470				Current Week								Week 1								Week 2							
Activity ID	Activity Description	Foreman / Sub	Supt	10-Nov	11-Nov	12-Nov	13-Nov	14-Nov	15-Nov	16-Nov	17-Nov	18-Nov	19-Nov	20-Nov	21-Nov	22-Nov	23-Nov	24-Nov	25-Nov	26-Nov	27-Nov	28-Nov	29-Nov	30-Nov			
				MON	TUE	WED	THU	FRI	SAT	SUN	MON	TUE	WED	THU	FRI	SAT	SUN	MON	TUE	WED	THU	FRI	SAT	SUN			
	Roadway																										
MSE280	Demo/Exc. MSE wall RW3-2	Marcos C.	Tyler	X	X	X	X	X																			
MSE270	Demo/Exc. MSE wall RW3-1	Marcos C.	Tyler	X	X	X	X	X			X	X	X	X	X			X	X	X							
EW510/EW520	Place Embankment I4 XL's (South)	Marcos C.	Tyler	X	X	X	X	X																			
BW380	Grade for Median Barrier I4 EBXL (North)	Marcos C.	Tyler								X	X	X	X	X												
DEMO160	Rmw Lagpling TW1-1	Marcos C.	Tyler								X		X		X												
TW150	Subsoil Excavation (north median)	Stephanie C	Tyler			X	X	X																			
EW530	Place Embankment Ramp M2	Stephanie C	Tyler	X	X																						
EXC170	Backfill B7 & B8 Backwalls	Stephanie C	Tyler															X	X	X							
EW370	Exc/Grade Pond 206B	Stephanie C	Tyler	X	X	X	X	X			X	X															
EW360	Exc/Grade Pond 206	Stephanie C	Tyler										X	X	X												
STAB280	Box Subgrade Ramp M2 (RW6-2)	Jessie Wilson	Tyler	LBR	LBR	LBR	LBR	LBR																			
BASE330	Pic Limerock Ramp M2 (RW6-2)	Jessie Wilson	Tyler								X	X	X														
BASE330	Fin Limerock Ramp M2 (RW6-2)	Jessie Wilson	Tyler										X	X	X			PTO	PTO	PTO	H	H					
STAB330	Balance/Sweetener/Mix I4 XL's 1454-1477	Jessie Wilson	Tyler	X	X	X	X	X			LBR	LBR	LBR	LBR	LBR												
STAB330	Box Subgrade I4 XL's 1454-1477	Jessie Wilson	Tyler															X	X	X							
BASE380	Pic/Fin Limerock I4 XL's 1454-1477																										
	Night Mot\ Erosion Deficiency Items	Dennis Scott	Greg L	X	X	X	X	X			X	X	X	X	X			X	X	X							
	Clean Team Sandlake Sidewalks,Trash pickup and Mowing	Billy Worles	Greg L								X	X	X														
	Snad lake off and on ramps to I-4 - Trash pickup and Mowing	Billy Worles	Greg L											X	X												
	Turkey lake Sidewalks,Trash pickup and Mowing	Billy Worles	Greg L	X	X	X												X	X	X							
	Kirkman ramp - Trash pickup and Mowing	Billy Worles	Greg L				X	X																			
FLAT120	Turkey Lake Assist Jvd	Larry Rapp	Greg L		X	X																					
BASE140	Excavate place lime rock in lieu of base/asphalt for separator TL Rd	Larry Rapp	Greg L		X	X	X	X	X		X	X	X	X	X	X		X	X	X							
BASE140	Excavate place lime rock in lieu of and base for E-curb TL Rd	Larry Rapp	Greg L	X																							
	Drainage / Utilities																										
DRG290	Install CS-160 to S-82 (24")	Jose Castro C.	Greg L								X	X	X														
DRG290	Install S-82 to S-820F (24")	Jose Castro C.	Greg L	X	X									X	X	X											
DRG290	Install S-81 S-81A (42")	Jose Castro C.	Greg L			X	X	X	X									X	X	X							
DRG290	Install S-810F to S-81A (42")	Jose Castro C.	Greg L								X	X	X														
DRG290	Install S-80 to S-81 (42")	Jose Castro C.	Greg L												X	X		X	X	X							
DRG290	Pave temp sidewalk for S-80	Jose Castro C.												X													
DRG220	Install S-122	Isalas Barcenas	Greg L							N	N																
DRG220	Install CS-206 (36") pipe	Isalas Barcenas	Greg L									X	X	X	X	X											
DRG220	Install CS-206A (36")	Isalas Barcenas	Greg L	X														X	X	X							
DRG220	Install S-80SB connect to S-80SA run	Isalas Barcenas	Greg L		X	X	X																				
DRG220	Install S-2000 to S-2001 (36")	Isalas Barcenas	Greg L					X	X																		
DRG430	Excavete and Prep CIP S-506	Isalas Barcenas	Greg L											X	X	X											
DRG430	Install S-544 to S-540 (18")	Edward Benitez	Greg L	N	N	N	N																				
DRG430	Install S-590 to S-591 (15")	Edward Benitez	Greg L								X	X															
DRG430	Install S-592 to S-593 (15")	Edward Benitez	Greg L										X	X	X	X											
DRG430	Install S-549 to S-550 With conflu box(s)	Edward Benitez	Greg L															X	X	X							
	Structures																										
	<u>Pylons</u>																										
SUBS280	remove forms/ready for shipment pylon 1-1 top	Victor Medina	Jose Perez		X	X	X	X																			
	<u>Planter wall</u>																										
CIP120	Form planter wall 1-1	Jaime Castillo /Felepe	Jose Perez	X	X	X	X	X			X	X	X	X	X			X	X	X							
	<u>Bridge #1 & #2</u>																										
	form vertical plain coping	Rafeal Nunez	Jose Perez	X	X	X																					

Sand Lake 3470				Current Week								Week 1								Week 2							
Activity ID	Activity Description	Foreman / Sub	Supt	10-Nov	11-Nov	12-Nov	13-Nov	14-Nov	15-Nov	16-Nov	17-Nov	18-Nov	19-Nov	20-Nov	21-Nov	22-Nov	23-Nov	24-Nov	25-Nov	26-Nov	27-Nov	28-Nov	29-Nov	30-Nov			
				MON	TUE	WED	THU	FRI	SAT	SUN	MON	TUE	WED	THU	FRI	SAT	SUN	MON	TUE	WED	THU	FRI	SAT	SUN			
	<u>Bridge #3</u>																										
PILE230	Drive pile endbent 1	Juan Pinero	James O'Neill	X	X	X	X	X	X																		
SUBS170	Pre Form columns	Jaime/Eusiabo	James O'Neill	x	x	x	x	x																			
SUBS690	Pre Form caps	Jaime/Eusiabo	James O'Neill				X	X	X		X	X	X	X	X	X	P										
SUBS660	Form EB 1	Victor/Eusiabo	Jose Perez								X	X	X	X	X	X		X	X	P							
	Subcontractor																										
FLAT120	Form/Pour separator TL Rd	JVD	Roberto	X	X	X	X																				
FLAT160	Form/Pour E curb TL Rd	JVD	Roberto					X			X	X	X	X													
BW290	Median Barrier I4 XL's (6225 - 6239)	Blount Sanford	Roberto	X	X	X	X	X																			
TW130/150	Install TW 4-1 and 4-2	Maylor	Nate	X	X	X	X	X			X	X	X	X	X												
MSE280	Construct Wall 3-2 (Wirewall 4-2)	RWH	Nate	X	X	X	X	X			X	X	X	X	X			X	X	X							
Multi	Pave Ramps M, M2, & M3 (PAVE190/230/270/350)	Hubbard	Nate																					X			
PAVE350/	Pipe Video Storm Drain I-4 Median South	APS	Greg	X	X																						
	<u>Lighting</u>																										
	Light Pole Install I4WB North of SLR	Conti	Ralner	X	X	X	X	X			X	X	X	X	X												
	<u>ITS</u>																										
	ITS Pole 73.6 WB-B Conduit	Conti	Ralner					X																			
	<u>SPM</u>																										
	Drill Shaft OHC 10	Conti/Reliable	Ralner															X	X								
	Drill Shaft OHC 8	Conti/Reliable	Ralner								X	X															
	Drill Shaft OHC 11	Conti/Reliable	Ralner										X	X													
	<u>Toll Plaza</u>																										
TOLL200	Slab Pour	Conti	Ralner				X																				
	Utilities	UTILITY OWNER	STA																								
	SLR Bore across I-4	Summit	SLR	X	X	X	X	X																			
	Sand Lake Road Closures / Sidewalk																										
	<u>Upcoming Milestones</u>																										
	Finish Ramp M2/M3 Construction - Open to Final Configuration	3/6/2026																									
	<u>Sand Lake Rd & Ramps</u>																										
	Sand Lake WB Contra flow (Bridge Demo)	James	Jamey	X	X	X	X			X	X	X	X	X			X	X	X	X				X			
	Sand Lake EB Contra flow (Bridge Demo)	James	Jamey	X	X	X	X			X	X	X	X	X			X	X	X	X				X			
	Turkey Lake Rd North & South directions for drainage	Lane	Jamey	X	X	X	X			X	X	X	X	X			X	X	X	X				X			
	<u>I-4 EB</u>																										
	I-4 Single Lane Closures EB	Lane	Jamey	X	X	X	X			X	X	X	X	X			X	X	X	X				X			
	<u>I-4 WB</u>																										
	I-4 Single Lane Closures WB	Lane	Jamey	X	X	X	X			X	X	X	X	X			X	X	X	X				X			



Phillips
Crossing

Rosen Inn
International





Agenda — Current Project Status

- **Past Project Status — FDOT to review past 7 days**
 - Jack and bore (Area 3)
 - Pile driving (Area 8)
 - Pylon and planter wall work (Areas 2 and 3)
 - Signal and sign foundation work
 - Install lighting on westbound I-4 (Areas 3 and 4)
 - Old westbound I-4 lanes demolition
 - Excavate and grade ponds
 - MSE wall demolition (Areas 2 and 3)
 - Embankment work (Area 3)
 - Turkey Lake Road median widening
 - Drainage work (Areas 1, 2, and 3)
 - Utility relocation
 - Ongoing mowing and litter pickup
- **Committee's Comments & Suggestions**



Nov 8, 2025 at 8:03:09 AM
I-4 E
Orlando FL 32819
United States



Nov 7, 2025 at 8:04:18 AM
I-4 E
Orlando FL 32819
United States



Nov 8, 2025 at 7:43:59 AM
1-4 E
Orlando FL 32819
United States





Agenda — Future Project Status

- **Future Project Status — FDOT to review next 7 days**
 - MSE wall demolition (Areas 2 and 3)
 - Planter wall work (Areas 2 and 3)
 - Storm drainage work on Sand Lake Road (Area 7)
 - Pile set checks (Area 8)
 - Signal and sign foundation work
 - Install lighting on westbound I-4 (Areas 3 and 4)
 - Old westbound I-4 lanes demolition
 - Excavate and grade ponds
 - Embankment work (Area 2)
 - Place/finish lime rock (Area 3)
 - Drainage work (Areas 1, 2, and 3)
 - Utility relocation
 - Ongoing mowing and litter pickup
- **Committee's Comments & Suggestions**



Agenda — Future Project Status

- **Future Project Status — FDOT to review next 14 – 21 days**
 - MSE wall demolition (Areas 2 and 3)
 - Planter wall work (Areas 2 and 3)
 - Signal and sign foundation work
 - Pile set checks (Area 8)
 - Embankment work (Area 2)
 - Drainage work (Areas 1, 2, and 3)
 - Install watermain casing (Area 1)
 - Utility relocation
 - Ongoing mowing and litter pickup
- **Committee's Comments & Suggestions**



Agenda — Cleanliness Review

- **Cleanliness Review**
 - Committee's observations over past 7 days
- **Condition Review**
 - Committee's observations over past 7 days
(fencing, wraps, barricades, temporary signage)



Agenda — Old Business

- **Public Input or Comments**
- **Commitments Update**
 - Fencing and screening
 - Mowing and cleaning
 - Clean Team
 - Ponds



Safety Diversions

- November 12 and 13
 - Westbound I-4 from Kirkman Road through S.R. 528
 - Westbound I-4 Express after John Young Parkway
 - 10 p.m. – 6 a.m.

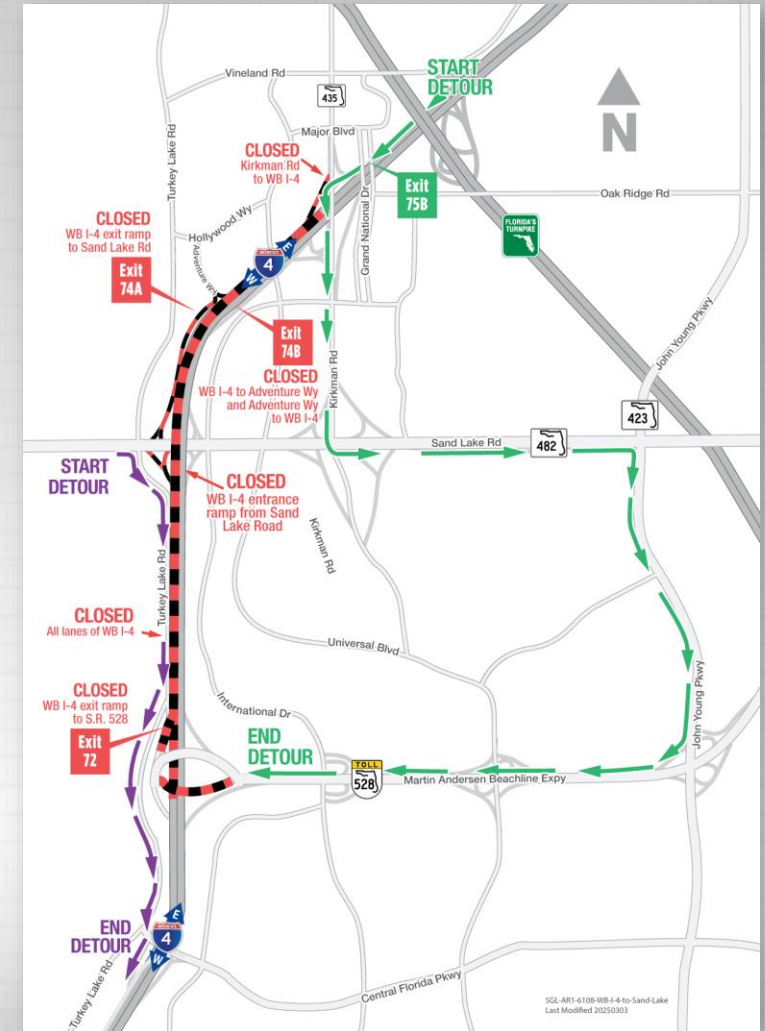



Agenda — New Business

Next meeting: 11/19/25